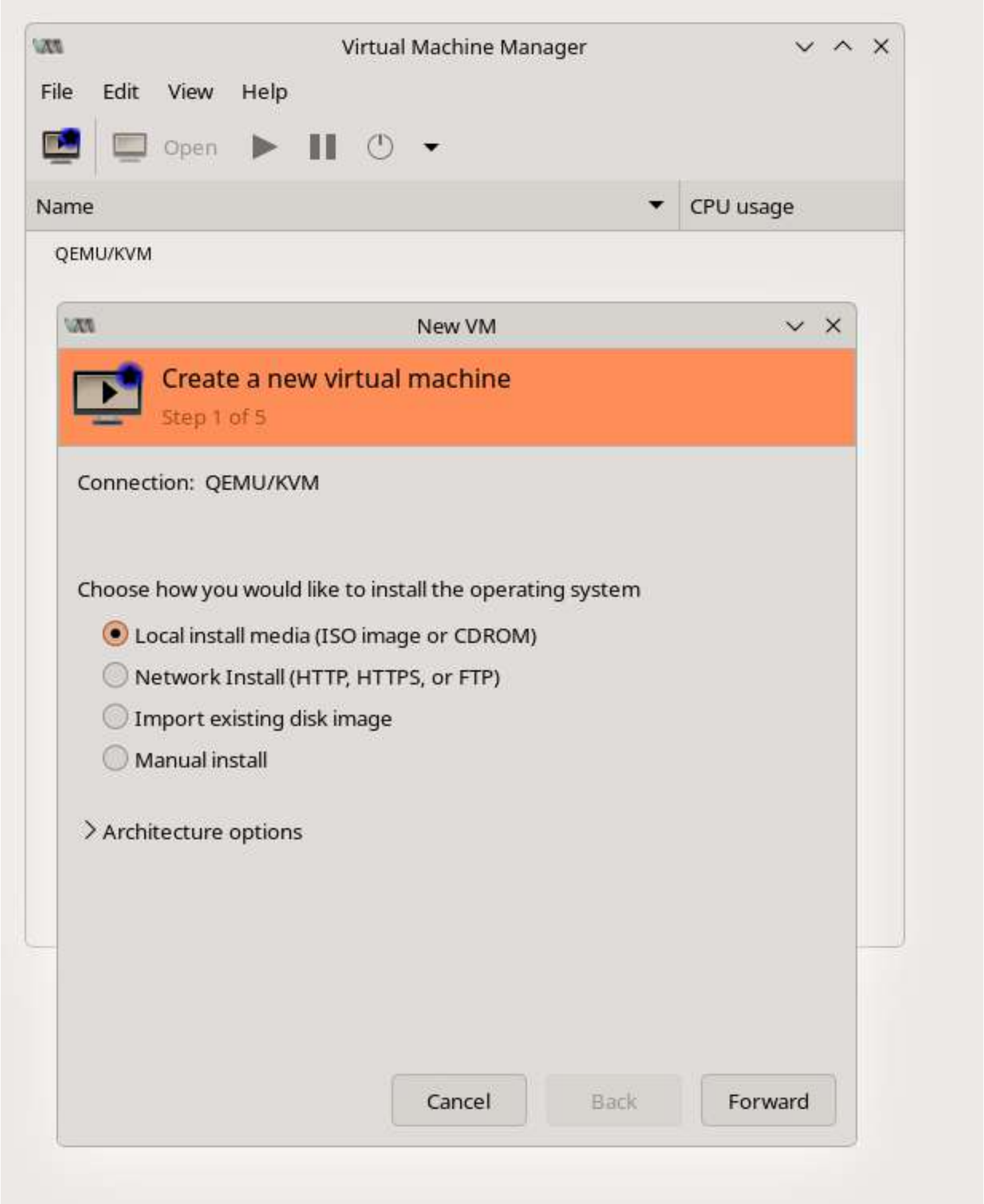
Virtual Machine Manager
File
Edit
View
Help
Open
Name
CPU usage
QEMU/KVM
New VM
Create a new virtual machine
Step 1 of 5
Connection: QEMU/KVM
Choose how you would like to install the operating system
Local install media (ISO image or CDROM)
Network Install (HTTP, HTTPS, or FTP)
Import existing disk image
Manual install
Architecture options
Cancel
Back
Forward

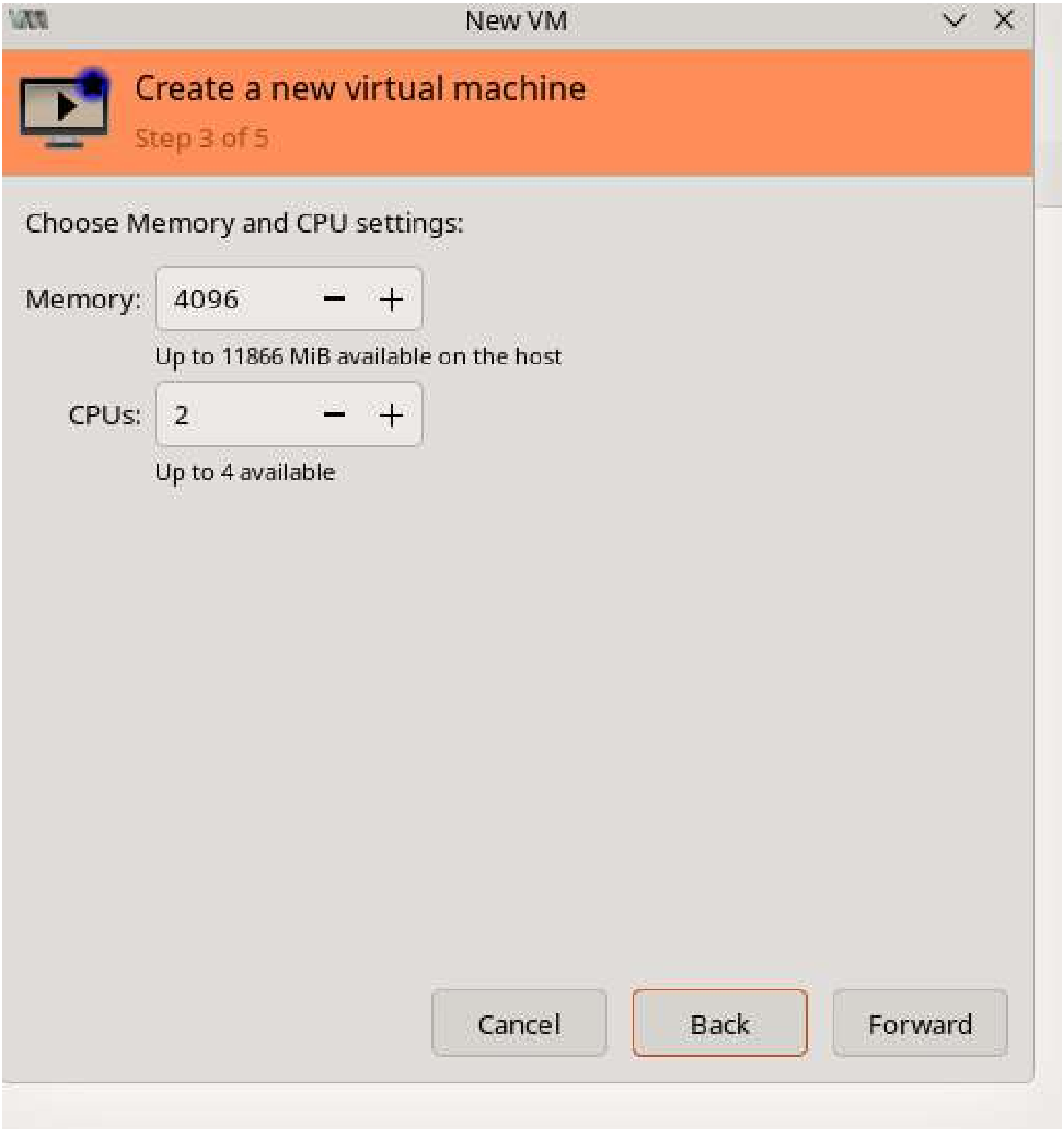
New VM
Create a new virtual machine
Step 3 of 5
Choose Memory and CPU settings:
Memory:
4096
Up to 11866 MiB available on the host
CPUs:
2
Up to 4 available
Cancel
Back
Forward

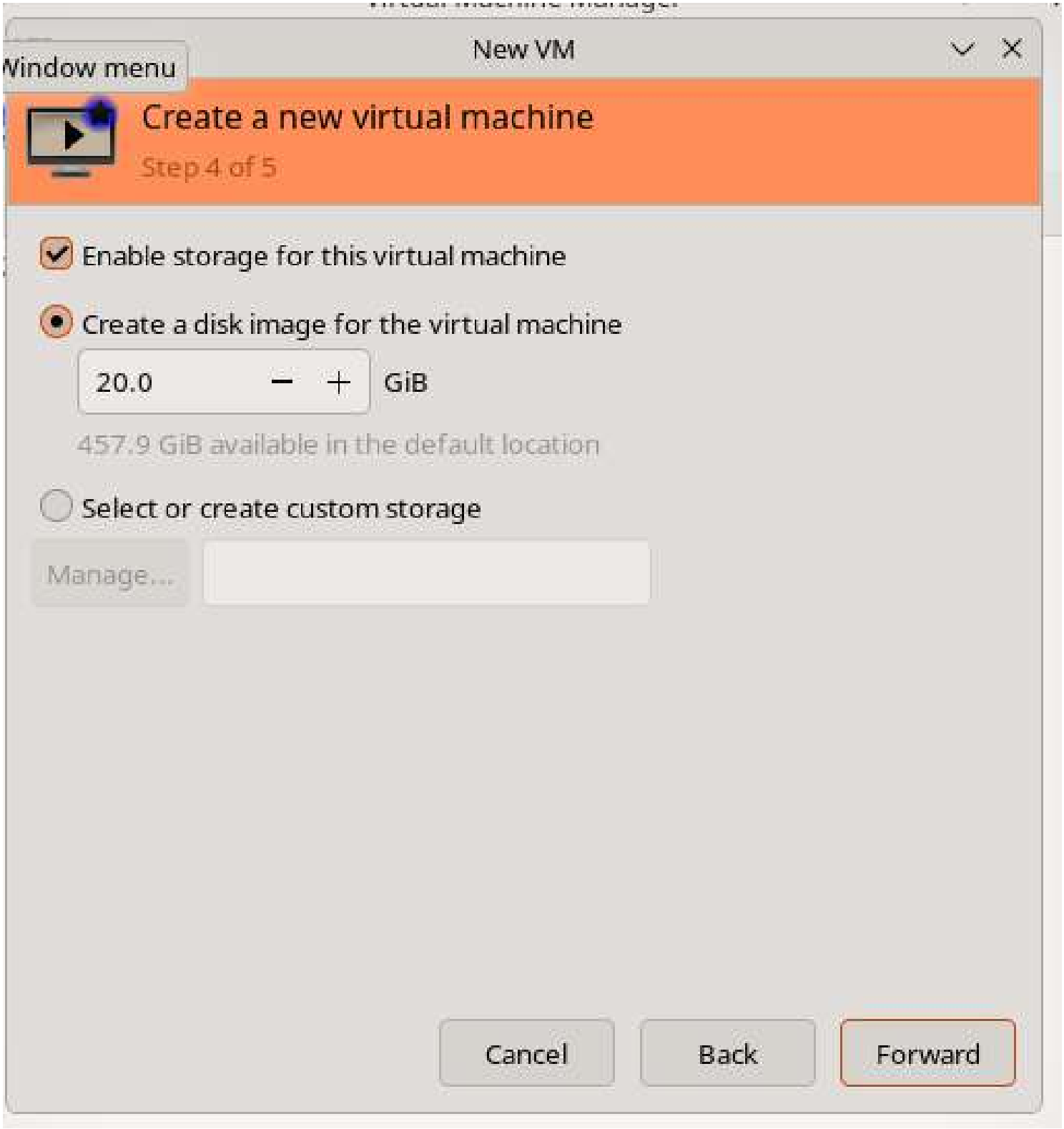
Window menu
New VM
Create a new virtual machine
Step 4 of 5
Enable storage for this virtual machine
Create a disk image for the virtual machine
20.0
GiB
457.9 GiB available in the default location
Select or create custom storage
Manage...
Cancel
Back
Forward

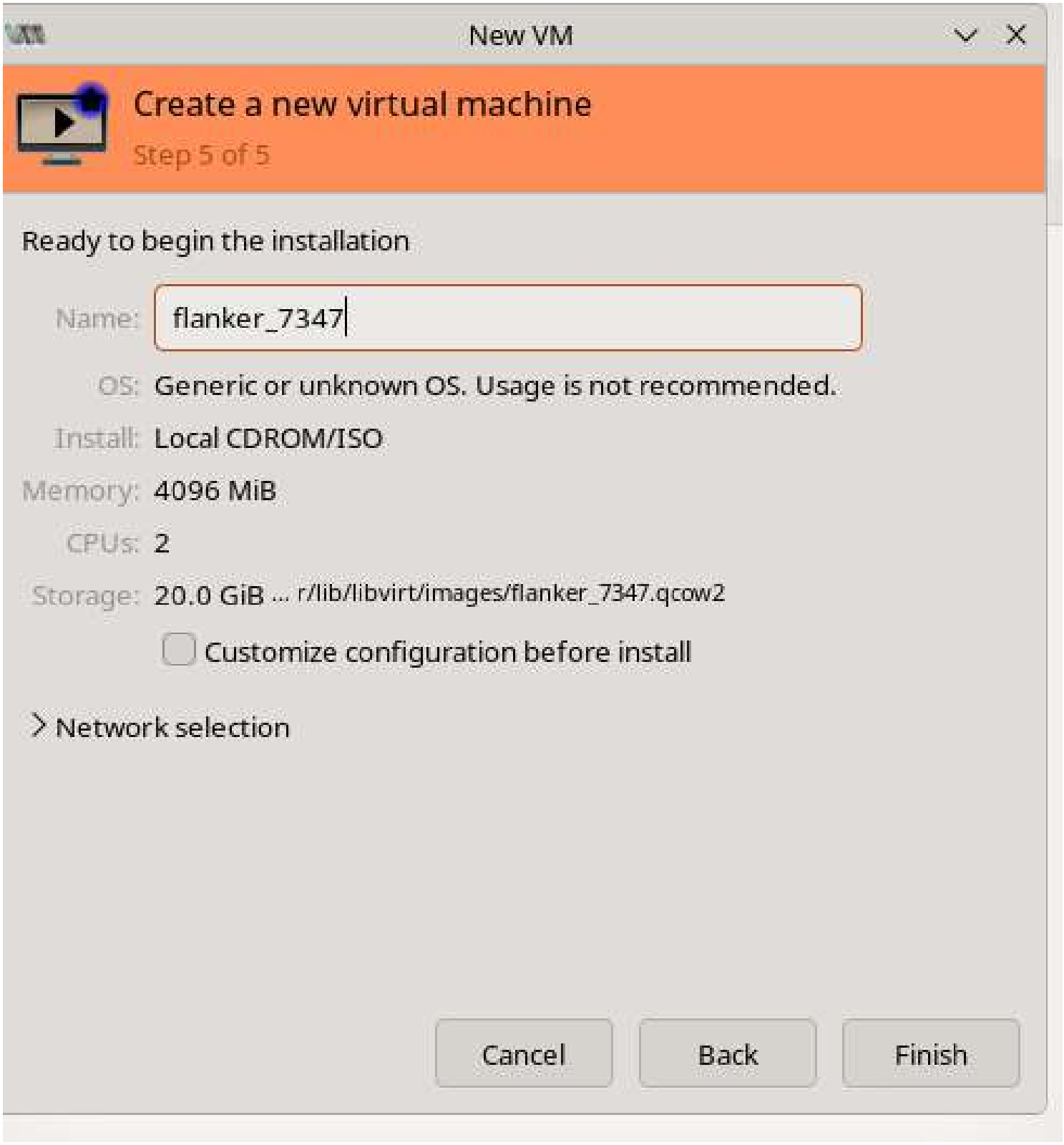
New VM
Create a new virtual machine
Step 5 of 5
Ready to begin the installation
Name:
flanker_7347
OS:
Generic or unknown OS. Usage is not recommended.
Install:
Local CDROM/ISO
Memory:
4096 MiB
CPUs:
2
Storage:
20.0 GiB ... r/lib/libvirt/images/flanker_7347.qcow2
Customize configuration before install
Network selection
Cancel
Back
Finish

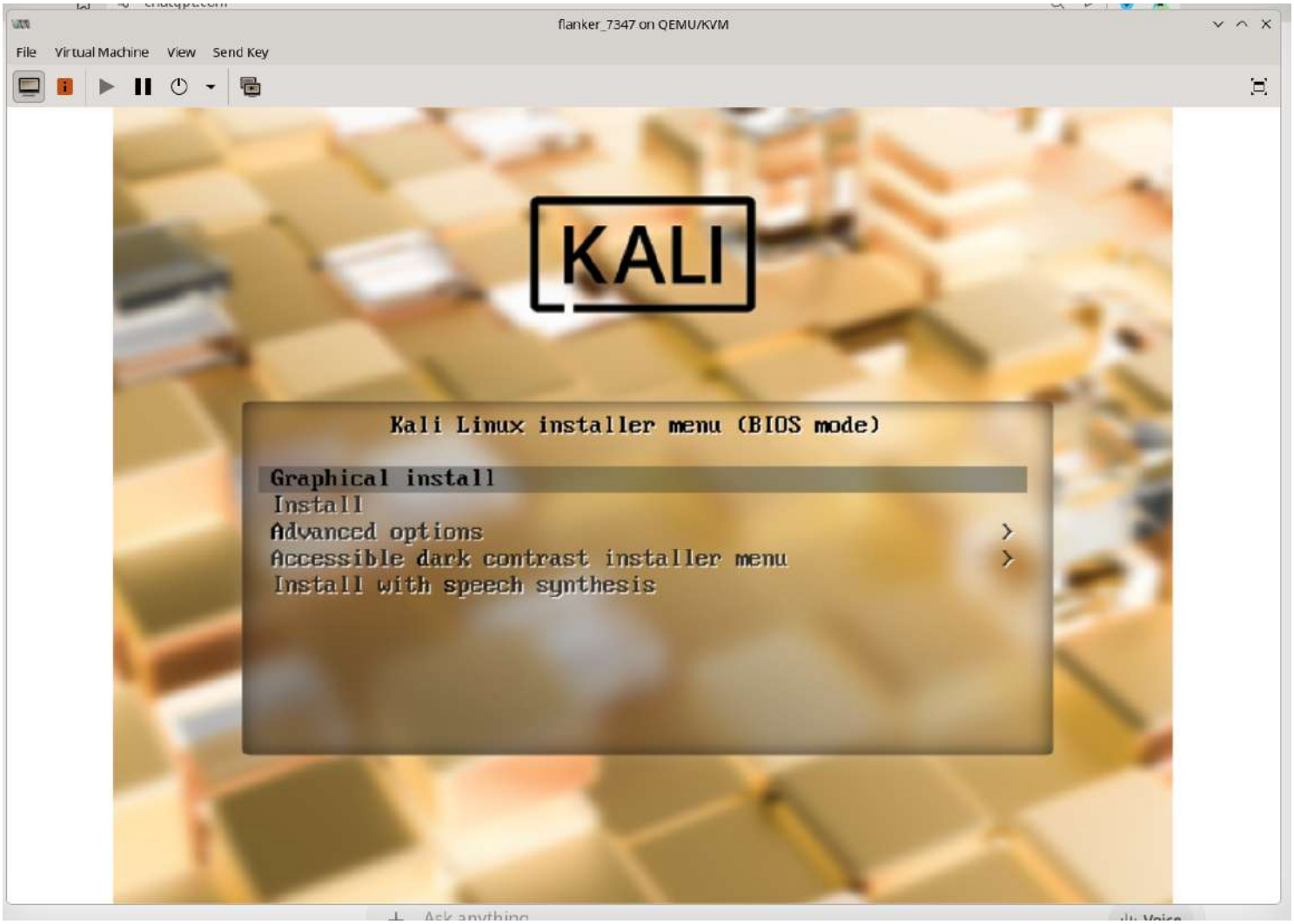
flanker_7347 on QEMU/KVM
File
Virtual Machine
View
Send Key
KALI
Kali Linux installer menu (BIOS mode)
Graphical install
Install
Advanced options
Accessible dark contrast installer menu
Install with speech synthesis

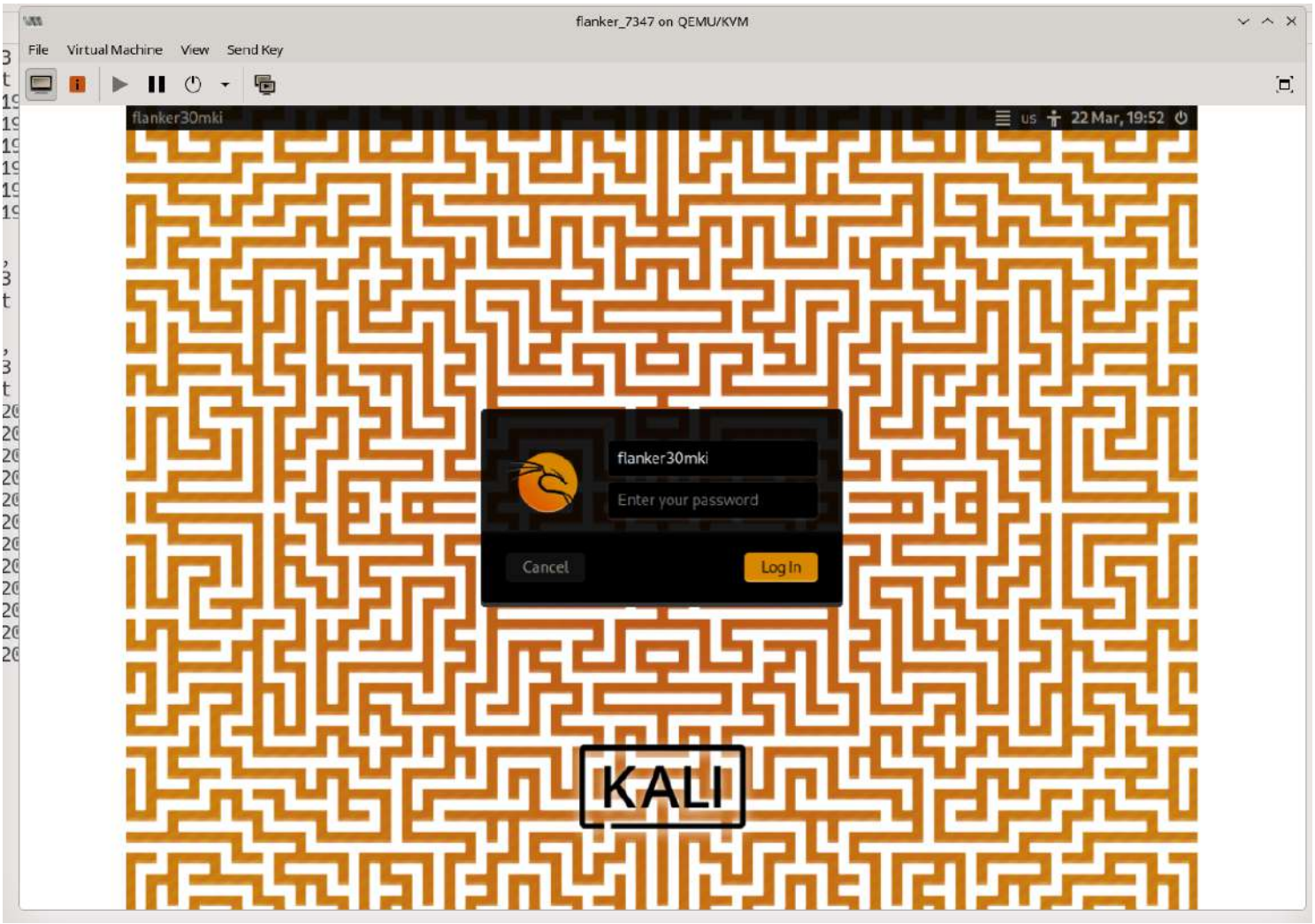
flanker_7347 on QEMU/KVM
File
Virtual Machine
View
Send Key
flanker30mki
us
22 Mar, 19:52
flanker30mki
Enter your password
Cancel
Log In
KALI